

Artillery Battalion.

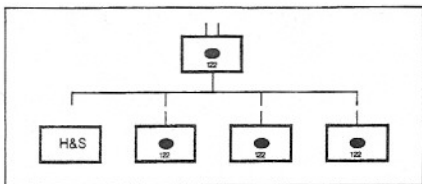

Artillery Battalion 122mm Towed

| | | | |
|-----|-----------------------|-----|-----------|
| 18 | M-38 (D-30 122mm How) | | |
| 8 | RP-46 (7.62MG) | | |
| 190 | AK Rifle | | |
| 26 | T-64/66 Pistol | | |
| | | 224 | Personnel |
| 1 | V-415 Jeep | 26 | Officer |
| 26 | 2 1/2T Uty | 198 | Enlisted |

Regimental Mortar Battalion

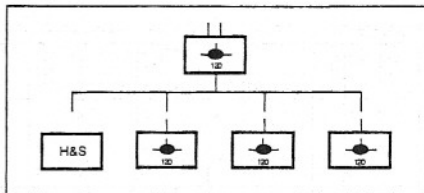

| Mortar Battalion 120mm | |
|------------------------|---------------------|
| 27 | M-43 (120mm Mortar) |
| 8 | RPG-2/7 (40AT Lchr) |
| 8 | RP-46 (7.62MG) |
| 158 | AK Rifle |
| 26 | T-64/68 Pistol |
| 1 | V-415 Jeep |
| 31 | 2 1/2T Utlly |
| 206 | Personnel |
| 26 | Officer |
| 180 | Enlisted |

TANK BRIGADE

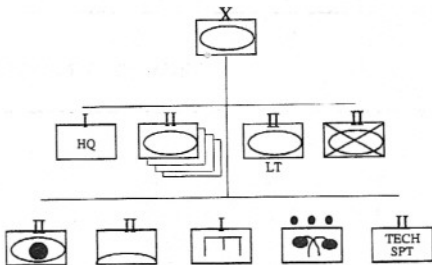

| ARMOR BRIGADE | Total | Tk Bn | Lt Tk Bn | M Inf Bn | 152 Bn | 122 Bn | AAA Bn | Eng Co | HQ | Tech Spt | CML Plt |
|-----------------------|-------|----------|-------------|-------------|-----------|-----------|-----------|-----------|-----|-------------|------------|
| T-62 | 93 | 31 | | | | | | | | | |
| VTT-323/BTR-60/M1967 | 58 | 2 | | 43 | | | | | 6 | | 3 |
| M1985/BRDM AT-3/4 | 3 | | | 3 | | | | | | | |
| M1985/Type62-63/PT-76 | 40 | | 40 | | | | | | | | |
| 152mm SP How | 18 | | | | 18 | | | | | | |
| 122mm SP How | 18 | | | | | 18 | | | | | |
| ATGM AT-3 Manpack | 3 | | | 3 | | | | | | | |
| RPG-2/7 (40 AT Lchr) | 43 | | | 31 | | | | 4 | 2 | 6 | |
| M-37 (82mm Mortar) | 9 | | | 9 | | | | | | | |
| SA-7b | 12 | | | 3 | | | 6 | | 3 | | |
| M1983/BTR-152A(14.5) | 6 | | | | | | 6 | | | | |
| SPAAG (37) | 6 | | | | | | 6 | | | | |
| Type-80/ZSU-57 (57) | 6 | | | | | | 6 | | | | |
| FIRECAN Radar | 3 | | | | | | 3 | | | | |
| V-415 (jeep) | 26 | 3 | 3 | 1 | 1 | 1 | 1 | | 5 | 4 | 1 |
| 2 1/2T UTLY (truck) | 162 | 18 | 11 | 14 | 12 | 12 | 30 | 7 | 10 | 12 | |
| T-54-T Tank RTVR | 6 | 1 | 1 | | | | | | | 2 | |
| RPD/RPK LMG | 70 | 2 | 2 | 33 | 9 | 9 | | 4 | 2 | 5 | |
| Personnel | 2481 | 226 | 190 | 504 | 230 | 230 | 282 | 76 | 120 | 145 | 26 |
| Officer | 224 | 22 | 21 | 31 | 28 | 28 | 23 | 5 | 14 | 7 | 1 |
| Enlisted | 2257 | 204 | 169 | 473 | 202 | 202 | 259 | 71 | 106 | 138 | 25 |

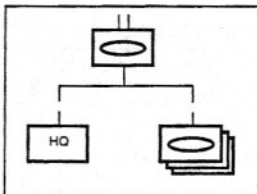
Basic Tank Battalion.

| Tank Battalion | TL | Tk Co | HQ |
|----------------------------|-----|----------|----|
| T-55(59)/62(69) | 31 | 10 | 1 |
| M1985/Type62/63 / PT-76 | 2 | | 2 |
| V-415 (jeep) | 3 | | 3 |
| 2 1/2T UTLY (truck) | 18 | 3 | 9 |
| T-34-T Tank RTVR | 1 | | 1 |
| RP-46 | 2 | | 2 |
| AK Rifle | 204 | 50 | 52 |
| T-64/68 Pistol | 22 | 5 | 7 |
| Personnel | 226 | 55 | 61 |
| Officer | 22 | 5 | 7 |
| Enlisted | 204 | 50 | 54 |

Basic Tank Company.

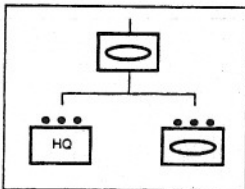

| <u>Tank Company</u> | <u>Tk</u> | <u>Tk</u> <u>Pft</u> | <u>HQ</u> |
|---------------------|-----------|-------------------------|-----------|
| T-55(59)/62 | 10 | 3 | 1 |
| 2 1/2T UTLY (truck) | 3 | | 3 |
| AK Rifle | 50 | 11 | 17 |
| T-64/68 Pistol | 5 | 1 | 2 |
| Personnel | 55 | 12 | 19 |
| Officer | 5 | 1 | 2 |
| Enlisted | 50 | 11 | 17 |

Light Tank Battalion

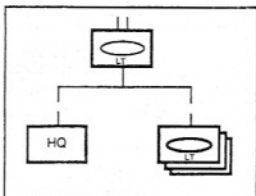

| LT Tank Battalion | TL | Tk Co | HQ |
|--------------------------------------|-----|----------|----|
| M1985 / Type-63 / Type-62 / PT-76 | 40 | 10 | 10 |
| V-415 (jeep) | 3 | | 3 |
| 2 1/2T UTLY (truck) | 11 | 2 | 5 |
| T-34-T Tank RTVR | 1 | | 1 |
| RP-46 | 2 | | 2 |
| AK Rifle | 204 | 40 | 49 |
| T-64/68 Pistol | 22 | 5 | 7 |
| Personnel | 190 | 45 | 55 |
| Officer | 21 | 5 | 6 |
| Enlisted | 169 | 40 | 49 |

Reconnaissance Battalion.

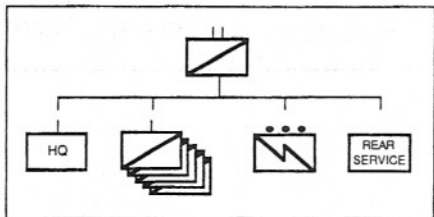

Reconnaissance Brigade.

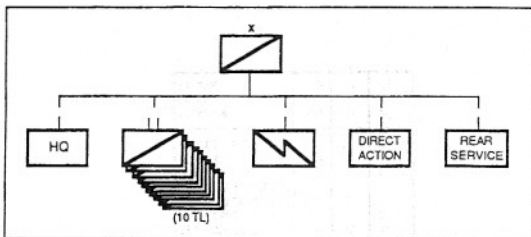

Seaborne Sniper Battalion.

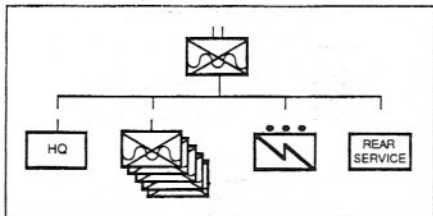

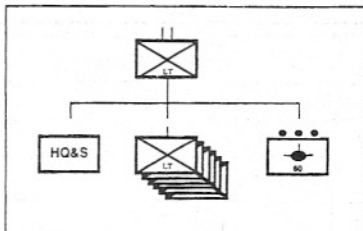

LIGHT INFANTRY BRIGADE

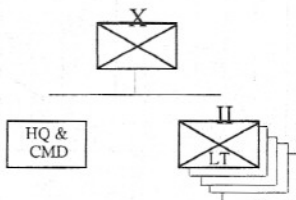

| LT INF Bde | Total | Bn | Comp |
|----------------------|-------|-----|------|
| RPG-2/7 (40 AT LCHR) | 138 | 18 | 3 |
| 60 MTR | 130 | 18 | 3 |
| RPD/RPK | 136 | 18 | 3 |
| AK | 2950 | 414 | 66 |
| T-64/68 Pistol | 3220 | 450 | 72 |
| V-415 Jeep | 2 | | |
| 2 1/2 T Trk | 13 | 1 | |
| Officers | 3220 | 450 | 72 |
| Enlisted | 80 | | |
| Total Personal | 3300 | 450 | 72 |

Mechanized Infantry Brigade

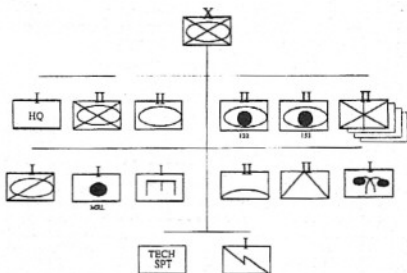

| MECH INF Bde | Total | M INF Bn | M INF Bn | Tk Bn | Art 182 | Art 122 | MTR Bn | AT Bn | AAA Bn | MRL Bat | HO | Tech Spt | Rec Co | Eng Co | Sig Co | Chm Co |
|------------------------|-------|----------|----------|-------|---------|---------|--------|-------|--------|---------|-----|----------|--------|--------|--------|--------|
| T-62 | 31 | | | 31 | | | | | | | | | | | | |
| M1985/Type 82-63/PT-76 | 5 | | | 2 | | | | | | | | | 3 | | | |
| VTT-323/BTR-60/M1967 | 99 | 43 | | | | | | | | | 6 | 7 | | | | |
| M1985/BRODM AT-3/4 | 15 | 3 | | | | | | 9 | | | | | | | | |
| 122/152mm SP How | 18/18 | | | | 18 | 18 | | | | | | | | | | |
| BM-21 (122mm MRL) | 6 | | | | | | | | | 6 | | | | | | |
| ATGM AT-3 Manpack | 15 | 3 | 3 | | | | | | | | | | | | | |
| SPG-9 (73mm) | 12 | | | | | | | 12 | | | | | | | | |
| B-11 (107 RG) | 15 | 3 | 3 | | | | | | | | | | | | | |
| RPG-7 (AT Lchr) | 285 | 31 | 62 | | | | 8 | | | | 2 | 6 | 9 | 4 | 4 | 4 |
| M-43 (120mm Mortar) | 18 | | | | | | 18 | | | | | | | | | |
| M-37 (82mm Mortar) | 45 | 9 | 9 | | | | | | | | | | | | | |
| SA-7b | 24 | 3 | 3 | | | | | | | | 3 | | | | | |
| BTR-152A (14.5) | 6 | | | | | | | | 6 | | | | | | | |
| SPAAG (37) | 18 | | | | | | | | 6 | | | | | | | |
| Type-80/ZSU-57 (57) | 6 | | | | | | | | 6 | | | | | | | |
| FIRECAN Radar | 3 | | | | | | | | 3 | | | | | | | |
| V-415 (jeep) | 28 | 1 | 1 | 3 | 1 | 1 | 1 | 3 | 1 | | 6 | 4 | 1 | | 1 | 1 |
| 2 1/2T UTLV (truck) | 376 | 14 | 37 | 18 | 12 | 12 | 31 | 35 | 30 | 3 | 50 | 16 | 5 | 7 | 8 | 10 |
| M-72 Motorcycle | 8 | | | | | | | | | | | 8 | | | | |
| T-54-T Tank RTVR | 7 | | | 1 | | | | | | | | 6 | | | | |
| RPD/MPK LMG | 383 | 33 | 85 | | 9 | 9 | 8 | 8 | | 2 | 2 | 8 | 6 | 4 | 4 | 4 |
| AK Rifle | 3780 | 408 | 383 | 204 | 184 | 184 | 158 | 156 | 259 | 60 | 152 | 155 | 75 | 63 | 52 | 113 |
| Rifle M1891/30 | 18 | | 6 | | | | | | | | | | | | | |
| Personnel | 4781 | 555 | 506 | 226 | 230 | 230 | 206 | 195 | 282 | 66 | 180 | 175 | 96 | 76 | 65 | 126 |
| Officer | 384 | 32 | 31 | 22 | 28 | 28 | 26 | 23 | 23 | 4 | 24 | 8 | 6 | 5 | 5 | 6 |
| Enlisted | 4417 | 523 | 475 | 204 | 202 | 202 | 180 | 172 | 259 | 62 | 158 | 167 | 90 | 71 | 60 | 121 |

Mechanized Infantry Battalion.

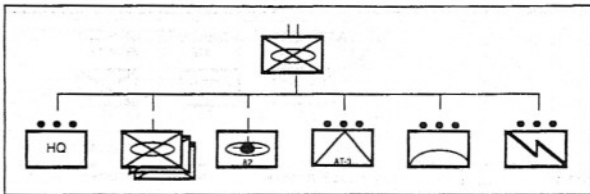

| MECH INF BATTALION | TL | INF Co | MTR Btry | AT Plt | AAA Plt | Sig Plt | HQ |
|----------------------|-----|--------|----------|--------|---------|---------|----|
| VTT-323/BTR-60/M1967 | 43 | 10 | 10 | | | | 3 |
| M1985 / BRDM AT-3/4 | 3 | | | 3 | | | |
| AT-3 SAGGER Manpack | 3 | 1 | | | | | |
| B-11 (107 RG) | 3 | | | 3 | | | |
| RPG-7 (AT Lchr) | 31 | 9 | | 4 | | | |
| M-37 (82mm Mortar) | 9 | | 9 | | | | |
| SA-7b | 3 | | | | | | 3 |
| SPAAG | 4 | | | | 4 | | |
| V-415 (jeep) | 1 | | | | | | 1 |
| 2 1/2T UTLY (truck) | 14 | 1 | 2 | 2 | | 3 | 4 |
| RPD/RP-46/SMG | 33 | 9 | | | | 4 | 2 |
| Rifle AK | 408 | 87 | 57 | 20 | | 17 | 53 |
| T-64/68 Pistol | 96 | 26 | 5 | 1 | | 1 | 9 |
| Radio, R-112 | 2 | | | | | | 2 |
| Radio, R-114 | 14 | 4 | | | | | 2 |
| Radio, R-113 | 38 | 10 | 4 | 1 | 1 | | 2 |
| Recv, R-311 | 1 | | | | | | 1 |
| Personnel | 555 | 120 | 62 | 25 | 17 | 26 | 65 |
| Officer | 32 | 5 | 5 | 1 | 1 | 1 | 9 |
| Enlisted | 523 | 115 | 57 | 24 | 16 | 25 | 56 |

Organizational Charts

5-38

Unit Symbol Definitions.

UNIT SIZE

| | |
|------|-----------|
| xxxx | Army |
| xxx | Corp |
| xx | Division |
| x | Brigade |
| | Regiment |
| | Battalion |
| | Company |
| ●●● | Platoon |
| ●● | Squad |



INFANTRY



MOTORIZED
INFANTRY
(TRUCK)



LIGHT
INFANTRY



AIRBORNE
INFANTRY



RECON



TANK
/ARMOR



MECHANIZED
INFANTRY



ARMORED
RECON



ANTI-TANK
MISSILE
(AT-3)



ANTI-TANK
GUN
(85-100mm)



SCUD
MISSILE



FROG
MISSILE



MORTAR
(120mm)



ARTILLERY
(130/152mm)



MULTIPLE
ROCKET LCHR
(122mm)



SP
ARTILLERY
(122mm)



ANTI-A/C
MISSILE
(SA-2)



ANTI-A/C
GUN
(14.5mm)



AVIATION
OR HELO



ATTACK
HELO



HEAVY
MACHINE
GUN



ENGINEER



CHEMICAL
OR
DECON



FIELD
HOSPITAL



HEADQUARTERS HQ &
HQ COMPANY



REAR
SERVICES



SIGNAL



INFANTRY
DIVISION



TANK
REGIMENT



SA-2
BATTALION